

MICROFILMED

FILED  
GREENVILLE CO. S. C.  
JAN 29 4 58 PM '80  
DONNIE S. TANKERSLEY  
R.M.C.

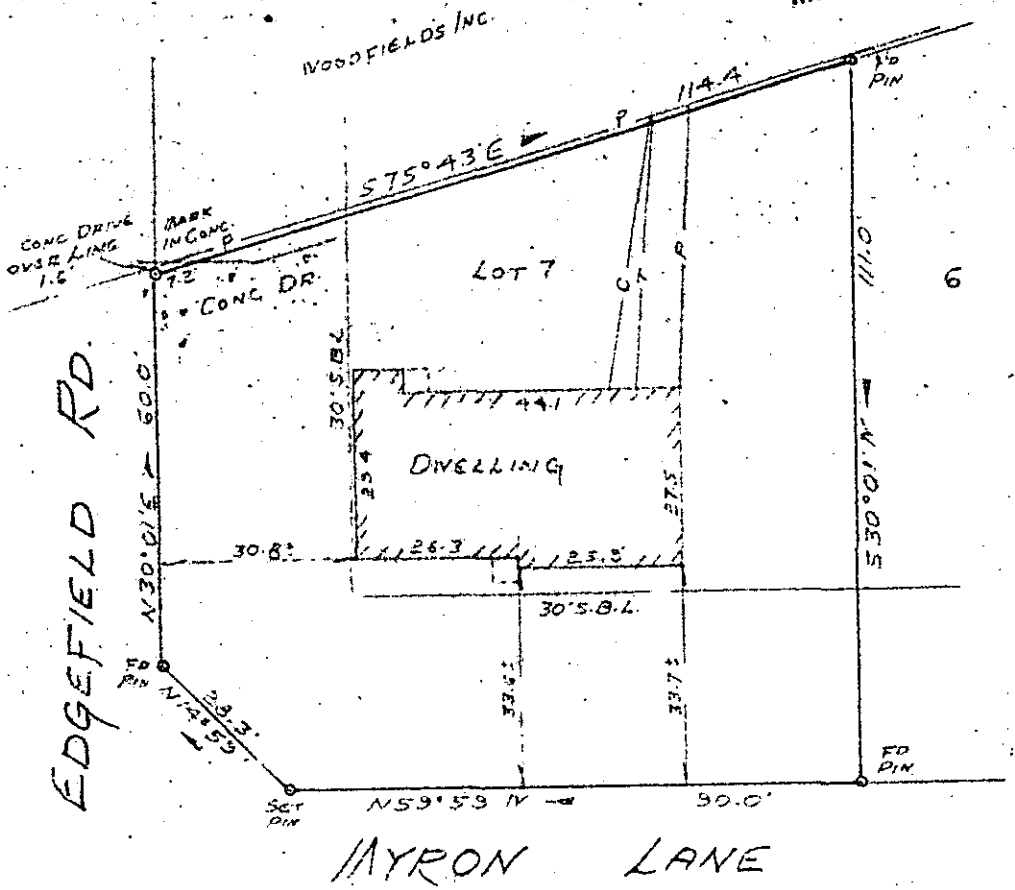

PROPERTY OF  
OTIS RICHARDSON &  
JANMACHELLE CLINKSCALES RICHARDSON  
GREENVILLE COUNTY, SOUTH CAR.  
JAN. 14, 1980      SCALE: 1" = 30'

This is to certify that on January 14, 1980, I surveyed the property shown on this plat, known as Lot No. 7 of Property of Donald E. Baltz, as shown on a plat recorded in the RMC Office for Greenville County, in Plat Book BB, Page 175-A, and that the property lines, walls and buildings are as shown hereon, and that the building located on said lot does not project nor encroach on adjacent streets or property, and that no adjacent walls or buildings project nor encroach on said lot, and that no utility lines cross this lot except as may be shown hereon.

JAN 29 1980

NOTE: This property is not located within a flood hazard area.

Survey by: Richard D. Wooten, Jr.  
 Greenville, South Carolina

*Richard D. Wooten, Jr.*  
 S. C. R. L. S. No. 4678  
 REGISTERED SURVEYOR  
 STATE OF SOUTH CAROLINA

✓ 7-7-83  
 # 23272

500  
 1 JA 29 80 065

3.00CI